



Asian American & Native Hawaiian Pacific Islander AA&NHPI Heritage Month 2025 Events

Join the AANAPISI Teams from North, Central, and South campuses for events and programming that uplift, educate, and celebrate Asian and Pacific Islander Heritage and Cultures!

AANAPISI-North

api.north@seattlecolleges.edu



AANAPISI-Central

aanapisi.central@seattlecolleges.edu



AANAPISI-South

aanapisi.south@seattlecolleges.edu



All of the events listed on this districtwide flyer are open to the entire Seattle College District community. Each college may have additional programming that is campus-specific and not included on this flyer.

MAY 1

NSC to University: AANAPISI Alumni Transfer Experience & Stories

NORTH - 3:30 PM - 4:30 PM, Student Learning Center, jordan.veniegas@seattlecolleges.edu

MAY 5, 12, & 19

Origami and Flower Craft Party

SOUTH - 3:00-5:00 PM, AANAPISI Center (RSB 12), rita.manalastas@seattlecolleges.edu

MAY 6

Stories Across the Ocean: Remembering our AAPI Histories

CENTRAL - 12:00 PM, BE 3103, jeffrey.bermudes@seattlecolleges.edu

MAY 13

Navigation in the Pacific Islands

CENTRAL - 2:00 PM, BE 3103, jeffrey.bermudes@seattlecolleges.edu

MAY 20

UW Tour & Boba Social (RSVP ONLY)

NORTH - 3:00 PM-5:00 PM, University of Washington Seattle, rhandell.saya@seattlecolleges.edu

MAY 20 & 22

AAPI Masculinity (RSVP ONLY)

CENTRAL - 1:00 PM - 2:30 PM, BE 3103, jeffrey.bermudes@seattlecolleges.edu

MAY 21

Dear Younger Me

CENTRAL - 1:00 PM, BE 3103, jeffrey.bermudes@seattlecolleges.edu

MAY 22

Tinikling: Filipino Folk Dance Performance

SOUTH - 1:00-2:00 PM, Location JMB A&B, rita.manalastas@seattlecolleges.edu

MAY 27

Unpacking the MSG Myth: Science vs. Stereotypes

CENTRAL - 12:30 PM, BE 3103, jeffrey.bermudes@seattlecolleges.edu

MAY 28

Staff/Faculty Workshop: Sense of Belonging

Hosted by all 3 AANAPISI Teams - 3:00-4:00 PM, Zoom (Link): <https://zoom.us/j/95686567902>

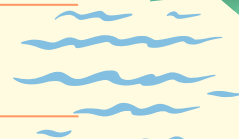

RSVP for UW Tour with this QR code



Seattle Colleges is committed to the concept and practice of equal opportunity and reasonable accommodation for all its students, employees, and applicants in education, employment, services, and contracts. For our full non-discrimination statement, visit www.seattlecolleges.edu/nds.

AANAPISI is 100% federally funded by the U.S. Department of Education in the amount of \$300,000.00 per year for a period of five years (Oct 2021 - Sept 2026), and separate grants are each administered by North Seattle College, Seattle Central College, and South Seattle College.