South Seattle College - Business Office

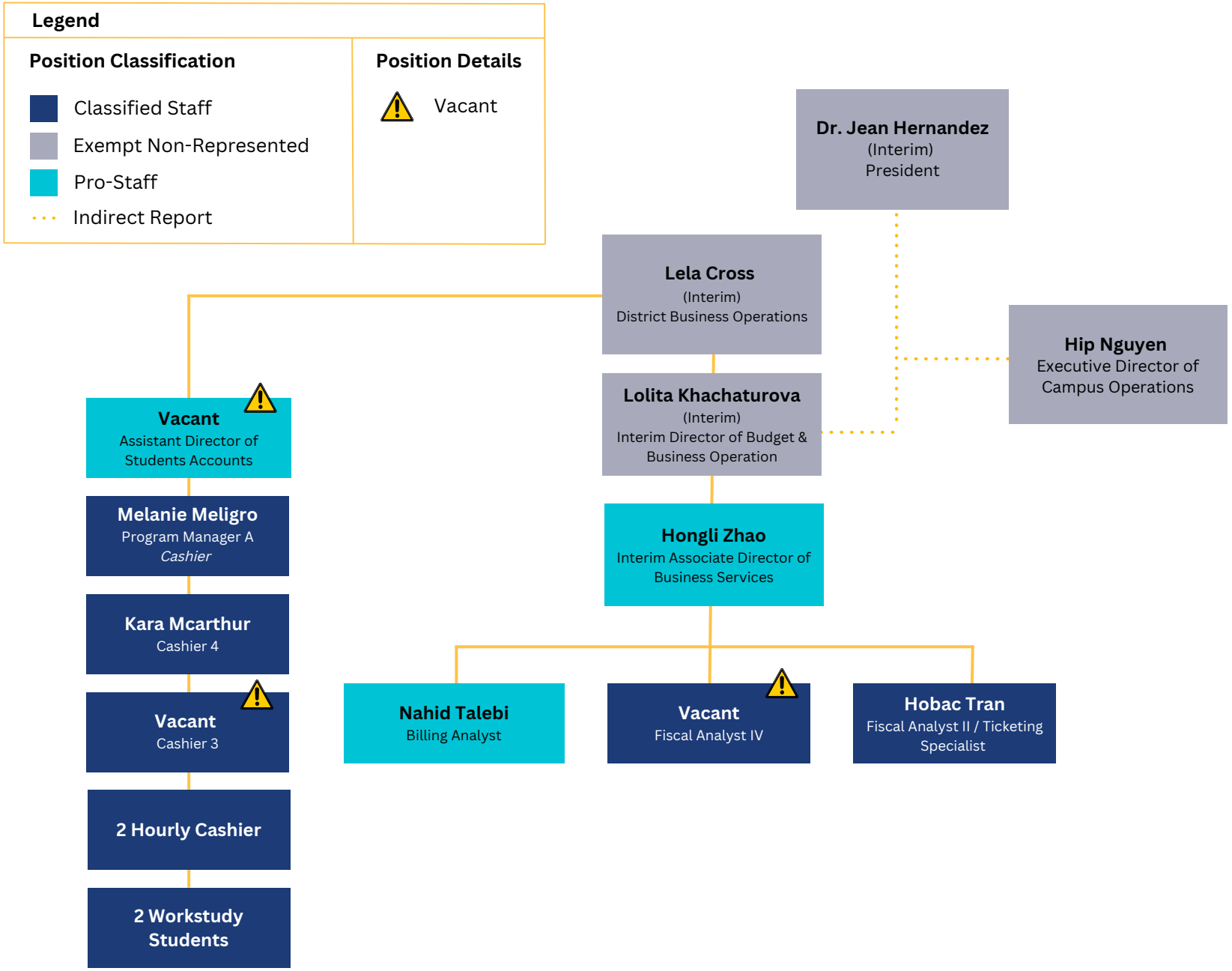

Edited on July 31, 2023